Phospho-NF-KB p65 (Ser536) Rabbit pAb

Catalog No	BYab-33037
Isotype	IgG
Reactivity	Human,Mouse,Rat
Applications	WB,IHC-P,ICC/IF
Gene Name	RELA
Alternative Names	NFKB3; RELA; TF65; Transcription factor p65; p65; NFkB
Research Field	Cell Biology
Product Categories	Primary antibody
Host	Rabbit
Molecular Weight	Calculated MW: 60 kDa; Observed MW: 65 kDa
Clonality	Polyclonal Antibody
Clonality No.	-
Dilution	WB: 1/500-1/1000 IHC: 1/50-1/100 IF: 1/50-1/200
Immunogen	Peptide sequence around phosphorylation site of serine 536 (F-S-S(p)-I-A) derived from Human NFκB-p65.
Purification	Affinity Chromatography
Conjugation	Unconjugated
Modification	Phosphorylated
Form	Liquid
Buffer System	Liquid in PBS containing 50% glycerol, 0.5% BSA and 0.02% sodium azide, pH 7.3.
Concentration	1 mg/ml
Purity	≥90%
Storage	Store at 4°C short term. Aliquot and store at -20°C long term. Avoid freeze/thaw cycles.
Background	NFKB1 (MIM 164011) or NFKB2 (MIM 164012) is bound to REL (MIM 164910), RELA, or RELB (MIM 604758) to form the NFKB complex. The p50 (NFKB1)/p65 (RELA) heterodimer is the most abundant form of NFKB. The NFKB complex is inhibited by I-kappa-B proteins (NFKBIA, MIM 164008 or NFKBIB, MIM 604495),

	which inactivate NFKB by trapping it in the cytoplasm.
matters needing attention	Avoid repeated freezing and thawing!
Usage suggestions	This product can be used in immunological reaction related experiments. For more information, please consult technical personnel.
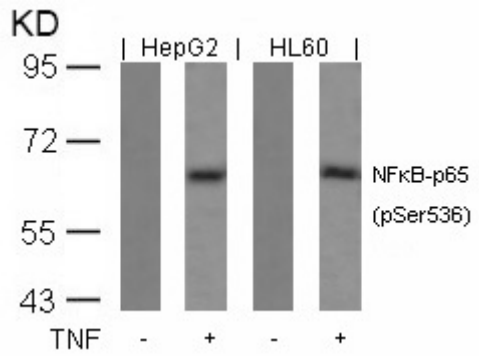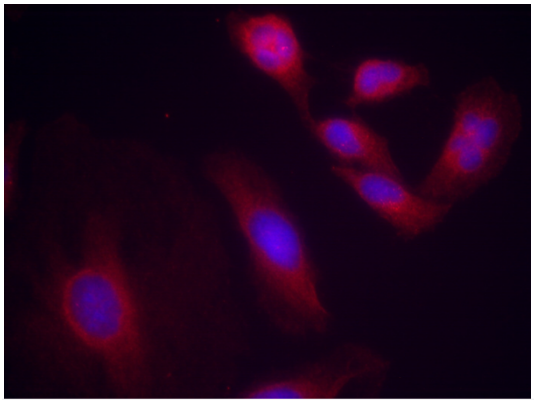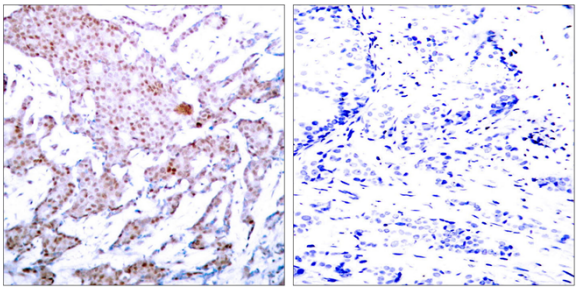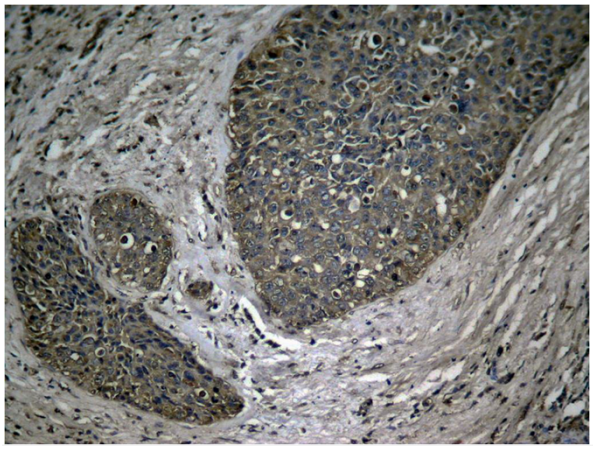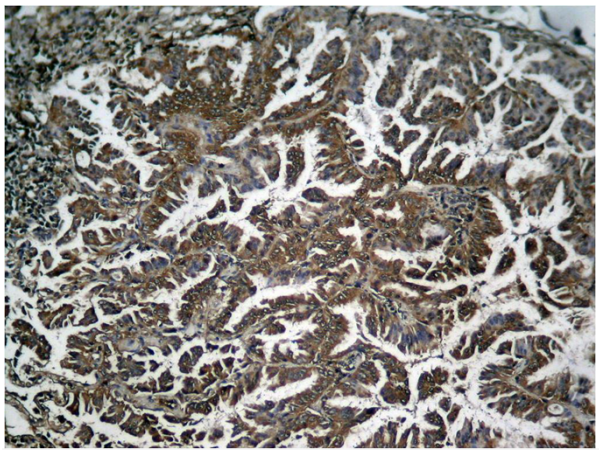
Products Images