iNOS (phospho Tyr151) Polyclonal Antibody

Catalog No	BYab-32725
Isotype	IgG
Reactivity	Human;Mouse;Rat
Applications	IHC;IF;ELISA
Gene Name	NOS2, INOS
Protein Name	Nitric oxide synthase inducible
Immunogen	The antiserum was produced against synthesized peptide derived from human iNOS around the phosphorylation site of Tyr151. AA range:117-166
Specificity	Phospho-NOS2 (Y151) Polyclonal Antibody detects endogenous levels of NOS2 protein only when phosphorylated at Y151.
Formulation	Liquid in PBS containing 50% glycerol, 0.5% BSA and 0.02% sodium azide.
Source	Polyclonal, Rabbit,IgG
Purification	The antibody was affinity-purified from rabbit antiserum by affinity-chromatography using epitope-specific immunogen.
Dilution	IHC: 1/100 - 1/300. ELISA: 1/10000.. IF 1:50-200
Concentration	1 mg/ml
Purity	≥90%
Storage Stability	-20°C/1 year
Synonyms	NOS2; NOS2A; Nitric oxide synthase; inducible; Hepatocyte NOS; HEP-NOS; Inducible NO synthase; Inducible NOS; iNOS; NOS type II; Peptidyl-cysteine S-nitrosylase NOS2
Observed Band	
Cell Pathway	Cytoplasm, cytosol . Localizes as discrete foci scattered throughout the cytosol and in the presence of SPSB1 and SPSB4, exhibits a more diffuse cytosolic localization. .
Tissue Specificity	Expressed in the liver, retina, bone cells and airway epithelial cells of the lung. Not expressed in the platelets. Expressed in chondrocytes (PubMed:7504305).
Function	catalytic activity:L-arginine + n NADPH + n H(+) + m O(2) = citrulline + nitric oxide + n NADP(+).,cofactor:Binds 1 FAD.,cofactor:Binds 1 FMN.,cofactor:Heme group.,cofactor:Tetrahydrobiopterin (BH4). May stabilize the dimeric form of the enzyme.,enzyme regulation:Regulated by calcium/calmodulin. Aspirin inhibits expression and function of this enzyme and effects may be exerted at the level of translational/post-translational modification and directly on the catalytic activity.,function:Produces nitric oxide (NO) which is a messenger molecule with

	diverse functions throughout the body. In macrophages, NO mediates tumoricidal and bactericidal actions.,induction:By endotoxins and cytokines.,online information:Nitric oxide synthase entry,similarity:Belongs to the NOS family.,similarity:Contains 1 FAD-binding FR-type domain.,similarity:Contains 1 flavodoxin-like domain.,subunit:Homodimer. Bin
Background	Nitric oxide is a reactive free radical which acts as a biologic mediator in several processes, including neurotransmission and antimicrobial and antitumoral activities. This gene encodes a nitric oxide synthase which is expressed in liver and is inducible by a combination of lipopolysaccharide and certain cytokines. Three related pseudogenes are located within the Smith-Magenis syndrome region on chromosome 17. [provided by RefSeq, Jul 2008],
matters needing attention	Avoid repeated freezing and thawing!
Usage suggestions	This product can be used in immunological reaction related experiments. For more information, please consult technical personnel.

Products Images

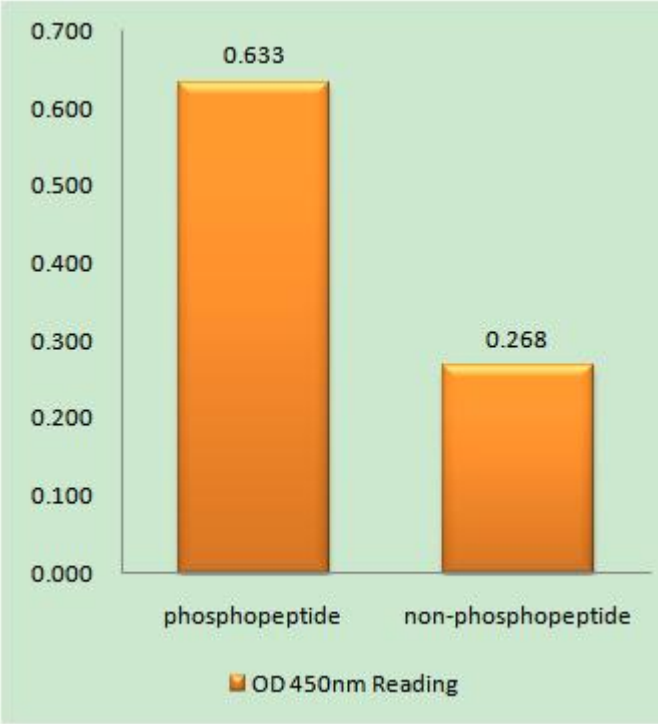

Enzyme-Linked Immunosorbent Assay (Phospho-ELISA) for Immunogen Phosphopeptide (Phospho-left) and Non-Phosphopeptide (Phospho-right), using iNOS (Phospho-Tyr151) Antibody

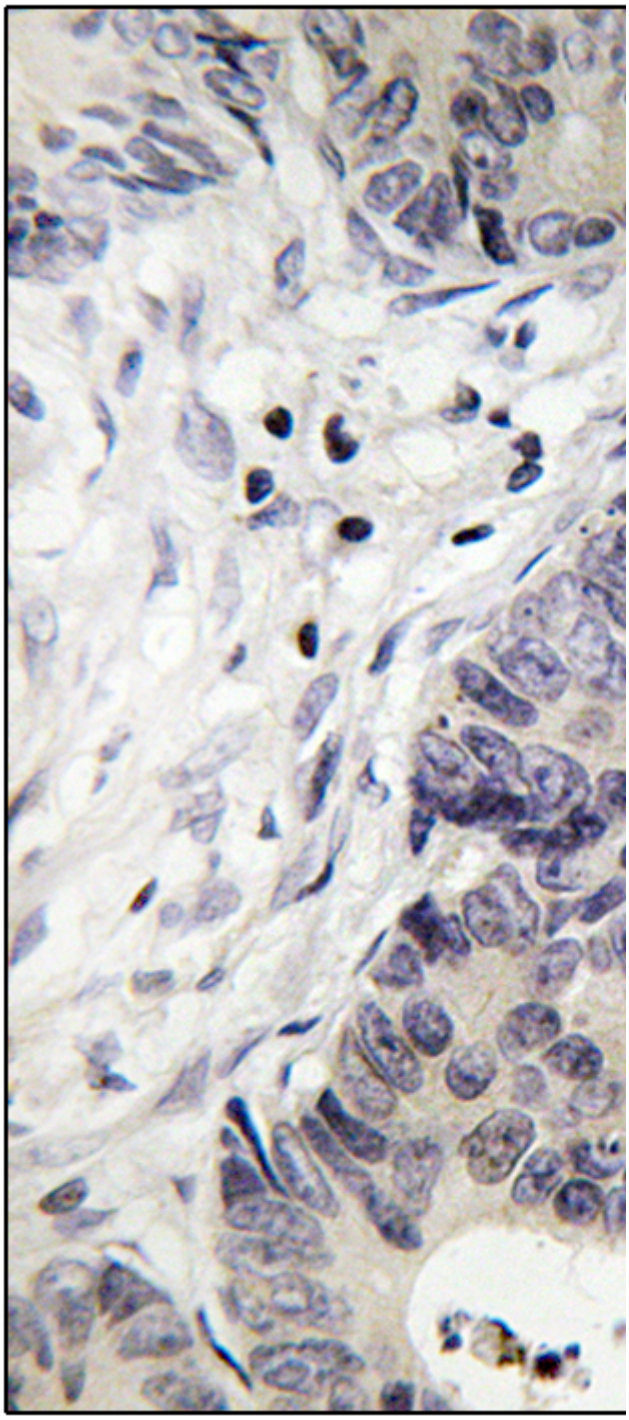

Immunohistochemistry analysis of paraffin-embedded human colon carcinoma, using iNOS (Phospho-Tyr151) Antibody. The picture on the right is blocked with the phospho peptide.