CD74 Polyclonal Antibody

Catalog No	BYab-30105
Isotype	IgG
Reactivity	Human;Rat;Mouse;
Applications	WB;IHC;IF;ELISA
Gene Name	CD74
Protein Name	HLA class II histocompatibility antigen gamma chain
Immunogen	The antiserum was produced against synthesized peptide derived from the Internal region of human CD74. AA range:161-210
Specificity	CD74 Polyclonal Antibody detects endogenous levels of CD74 protein.
Formulation	Liquid in PBS containing 50% glycerol, 0.5% BSA and 0.02% sodium azide.
Source	Polyclonal, Rabbit,IgG
Purification	The antibody was affinity-purified from rabbit antiserum by affinity-chromatography using epitope-specific immunogen.
Dilution	WB: 1/500 - 1/2000. IHC-p: 1/100-1/300. ELISA: 1/20000.. IF 1:50-200
Concentration	1 mg/ml
Purity	≥90%
Storage Stability	-20°C/1 year
Synonyms	CD74; DHLAG; HLA class II histocompatibility antigen gamma chain; HLA-DR antigens-associated invariant chain; Ia antigen-associated invariant chain; Ii; p33; CD74
Observed Band	33kD
Cell Pathway	Cell membrane ; Single-pass type II membrane protein . Endoplasmic reticulum membrane. Golgi apparatus, trans-Golgi network. Endosome. Lysosome. Transits through a number of intracellular compartments in the endocytic pathway. It can either undergo proteolysis or reach the cell membrane.; [Isoform p41]: Late endosome . Lysosome .
Tissue Specificity	[Isoform p41]: In B cells, represents 10% of total CD74 expression. ; [Isoform p33]: In B cells, represents 70% of total CD74 expression.
Function	function:Plays a critical role in MHC class II antigen processing by stabilizing peptide-free class II alpha/beta heterodimers in a complex soon after their synthesis and directing transport of the complex from the endoplasmic reticulum to compartments where peptide loading of class II takes place.,similarity:Contains 1 thyroglobulin type-1 domain.,subunit:Nonamer composed of three

	alpha/beta/gamma heterotrimers.,
Background	The protein encoded by this gene associates with class II major histocompatibility complex (MHC) and is an important chaperone that regulates antigen presentation for immune response. It also serves as cell surface receptor for the cytokine macrophage migration inhibitory factor (MIF) which, when bound to the encoded protein, initiates survival pathways and cell proliferation. This protein also interacts with amyloid precursor protein (APP) and suppresses the production of amyloid beta (Abeta). Multiple alternatively spliced transcript variants encoding different isoforms have been identified. [provided by RefSeq, Aug 2011],
matters needing attention	Avoid repeated freezing and thawing!
Usage suggestions	This product can be used in immunological reaction related experiments. For more information, please consult technical personnel.

Products Images

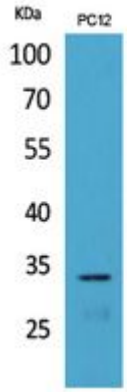

Western Blot analysis of PC12 cells using CD74 Polyclonal Antibody. Secondary antibody(catalog#:RS0002) was diluted at 1:20000

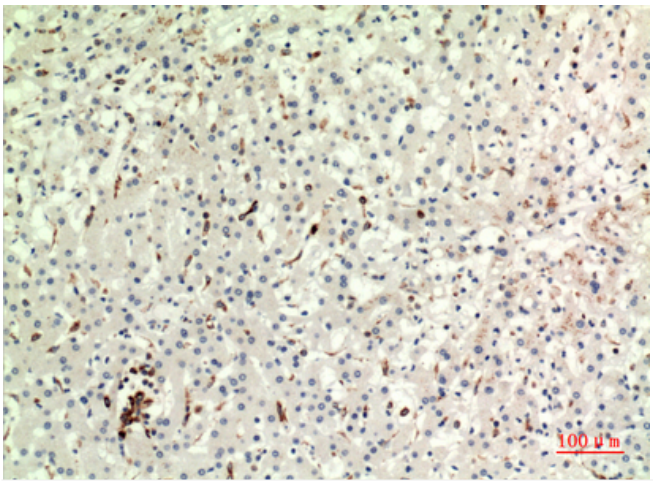

Immunohistochemical analysis of paraffin-embedded human-liver, antibody was diluted at 1:100

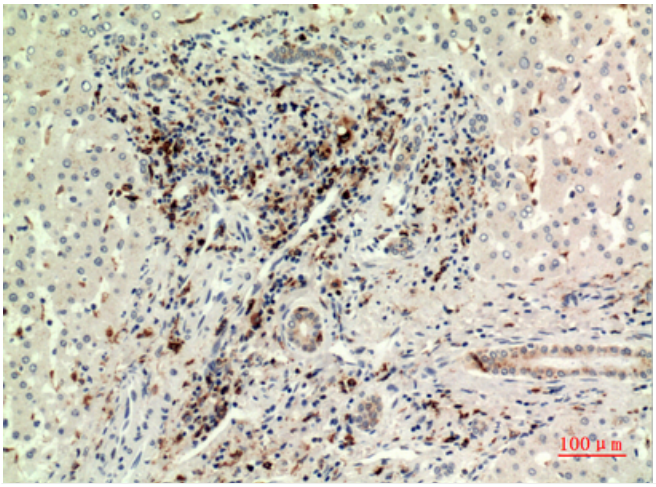

Immunohistochemical analysis of paraffin-embedded human-liver, antibody was diluted at 1:100

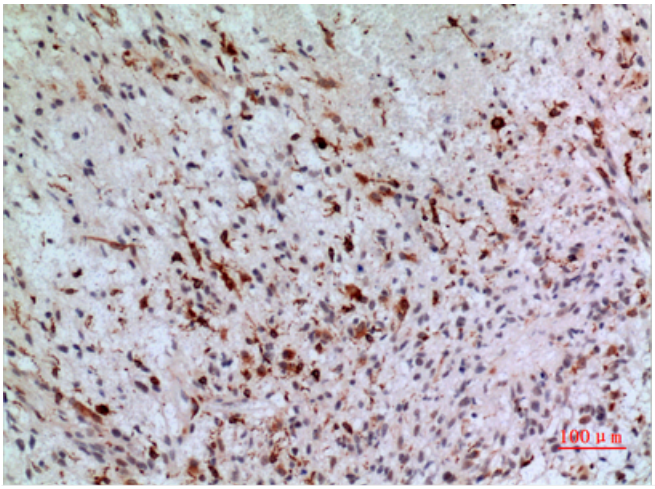

Immunohistochemical analysis of paraffin-embedded human-brain, antibody was diluted at 1:100

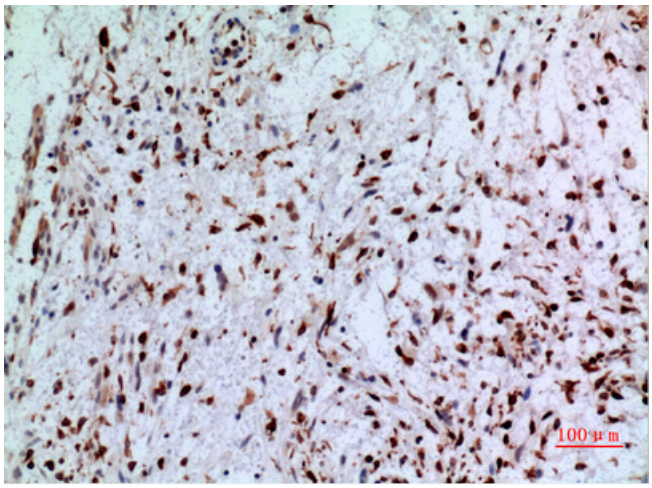

Immunohistochemical analysis of paraffin-embedded human-brain, antibody was diluted at 1:100